Holy, Holy, Holy

Composer: Gary Oliver

Arranged By: David O'Neill

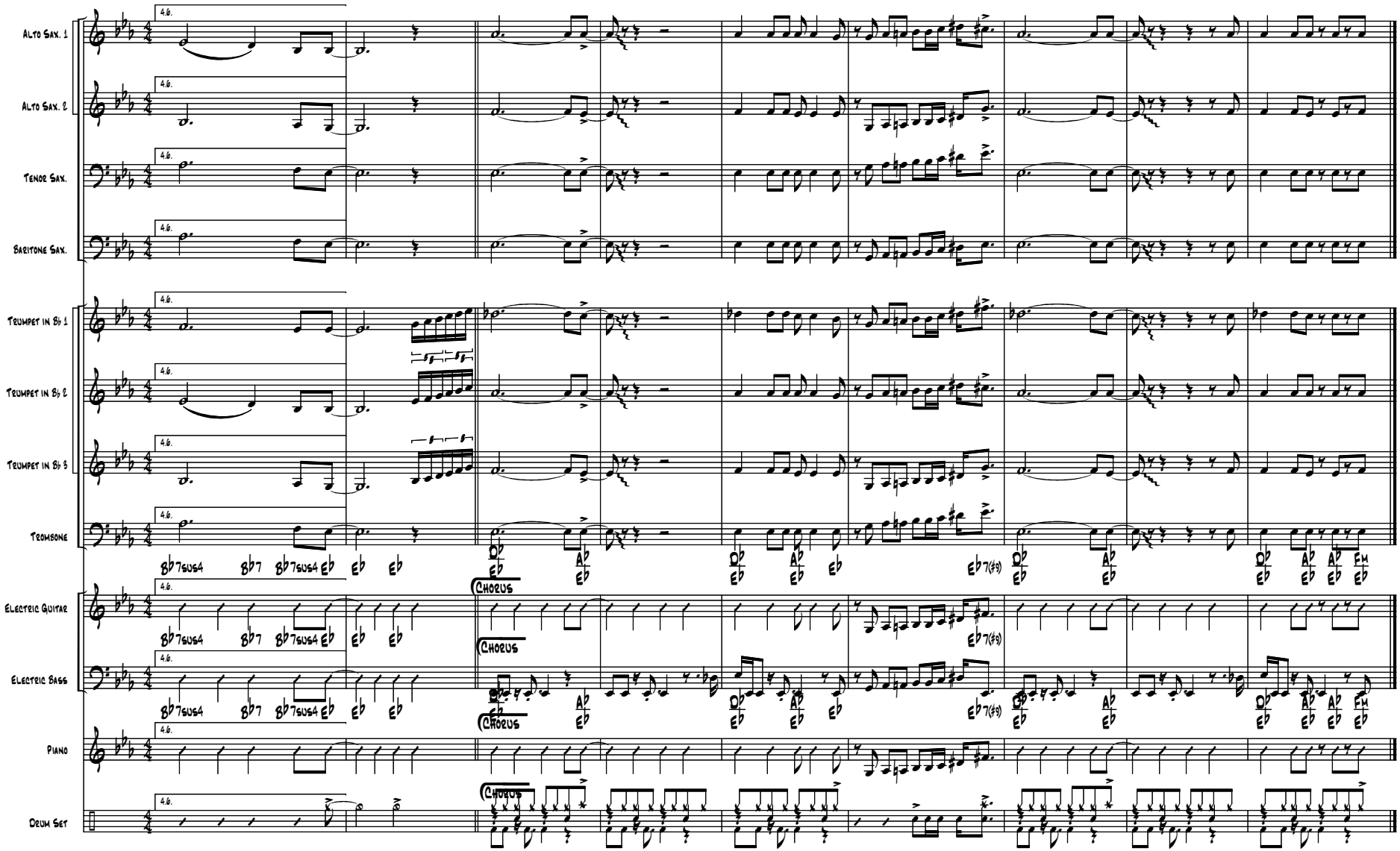

Transcribed by Bruce Gordon

©2006 MTM Music/Brass Trax, All rights reserved. Used by permission.
Unauthorized reproduction or distribution of this product is prohibited.