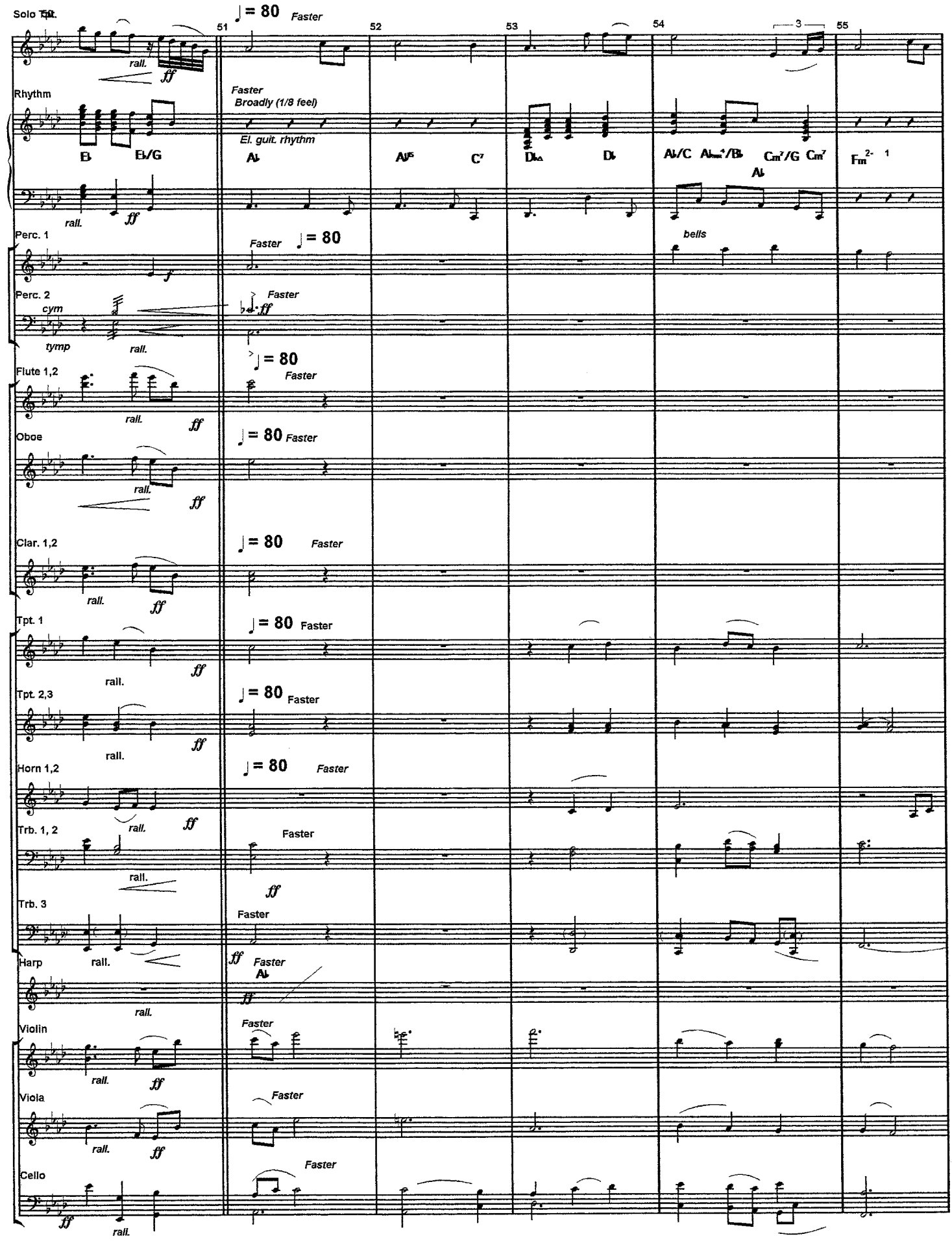
Solo Tpt.
rall.
ff
♩= 80 Faster
51
52
53
54
55
Rhythm
Faster
Broadly (1/8 feel)
El. guit. rhythm
E♭
E♭/G
A♭
A♭5
C7
D♭
D♭
A♭/C
A♭/B♭
Cm7/G
Cm7
Fm2-
Perc. 1
bells
Perc. 2
cym
tymp
Flute 1,2
Oboe
Clar. 1,2
Tpt. 1
Tpt. 2,3
Horn 1,2
Trb. 1, 2
Trb. 3
Harp
Violin
Viola
Cello

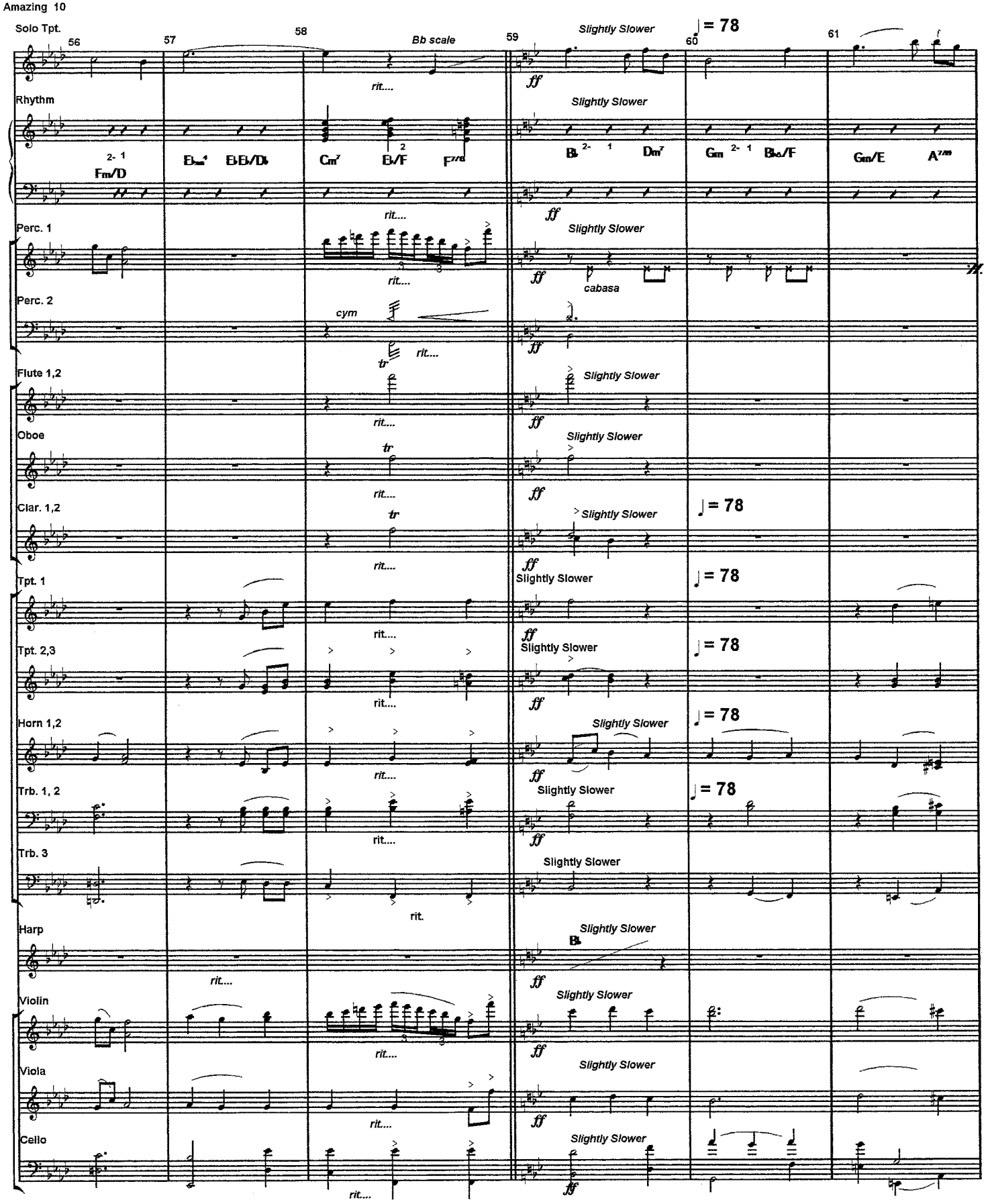
Solo Tpt.
56
57
58
Bb scale
59
Slightly Slower
60
♩= 78
61
rit....
ff
Rhythm
Slightly Slower
Fm/D
Cm7
Eb/F
Bb
Dm7
Gm
Gm/E
Perc. 1
Slightly Slower
cabasa
Perc. 2
cym
tr
Flute 1,2
Slightly Slower
Oboe
Slightly Slower
Clar. 1,2
Slightly Slower
♩= 78
Tpt. 1
Slightly Slower
♩= 78
Tpt. 2,3
Slightly Slower
♩= 78
Horn 1,2
Slightly Slower
♩= 78
Trb. 1, 2
Slightly Slower
♩= 78
Trb. 3
Slightly Slower
rit.
Harp
Slightly Slower
Bb
Violin
Slightly Slower
Viola
Slightly Slower
Cello
Slightly Slower

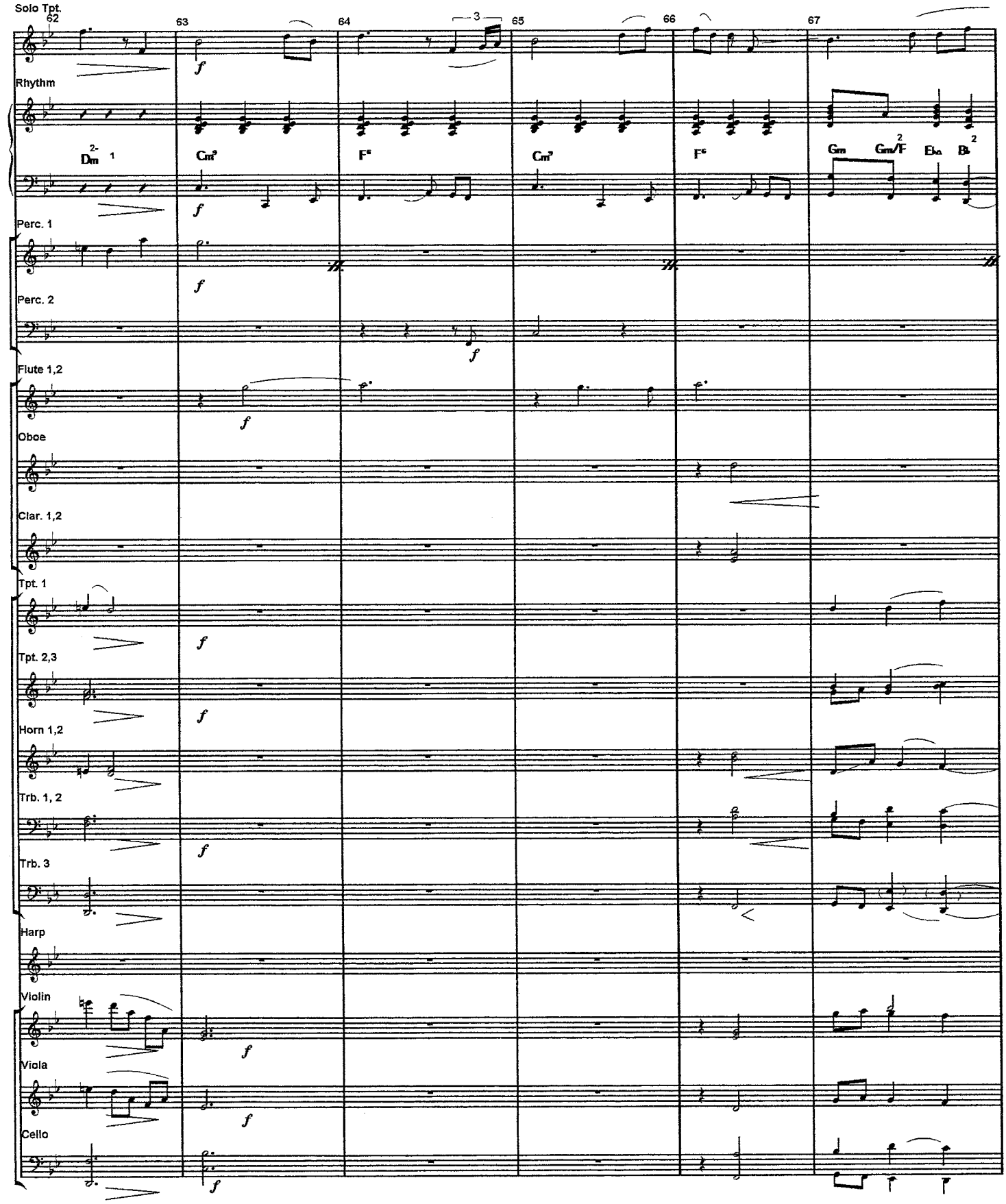
Solo Tpt.
62
63
64
3
65
66
67
Rhythm
Dm
Cm⁹
F⁶
Cm⁹
F⁶
Gm
Gm/F
E♭
B♭
Perc. 1
Perc. 2
Flute 1,2
Oboe
Clar. 1,2
Tpt. 1
Tpt. 2,3
Horn 1,2
Trb. 1, 2
Trb. 3
Harp
Violin
Viola
Cello
f